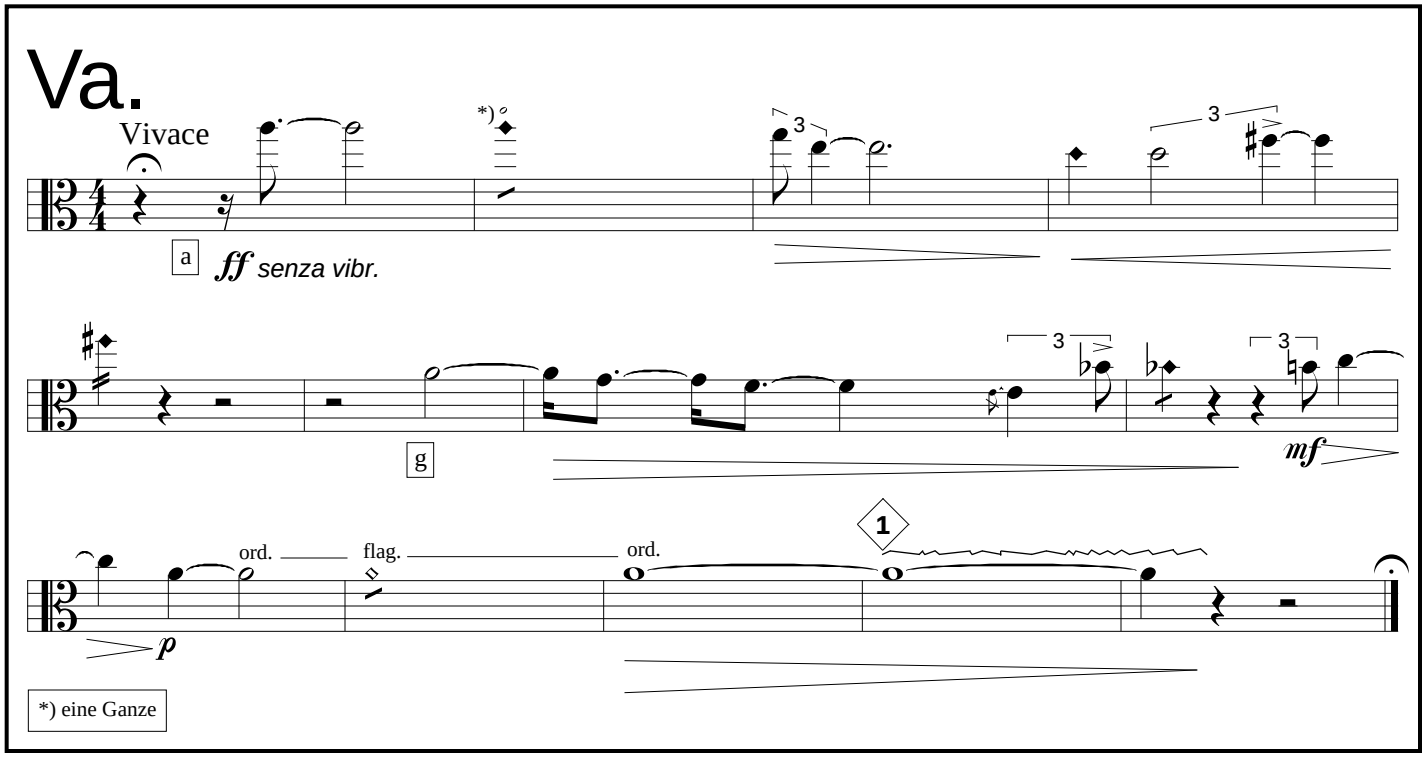
Va.
Vivace
*)
a
ff senza vibr.
g
mf
ord.
flag.
ord.
1
p
*) eine Ganze

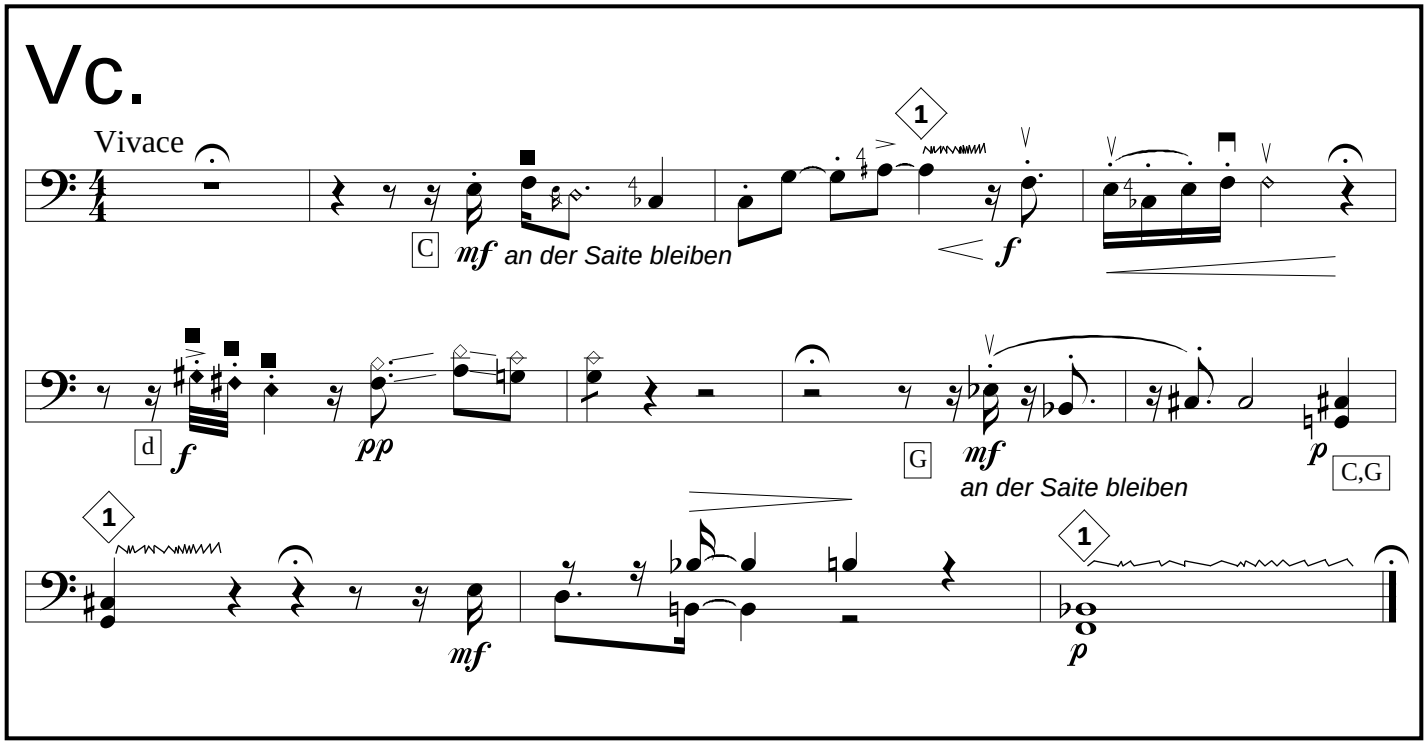
Vc.
Vivace
C
mf an der Saite bleiben
1
f
d
f
pp
G
mf
an der Saite bleiben
p
C,G
1
mf
1
p