VIII

"wie die Musik eines Idioten" Peter Heeren

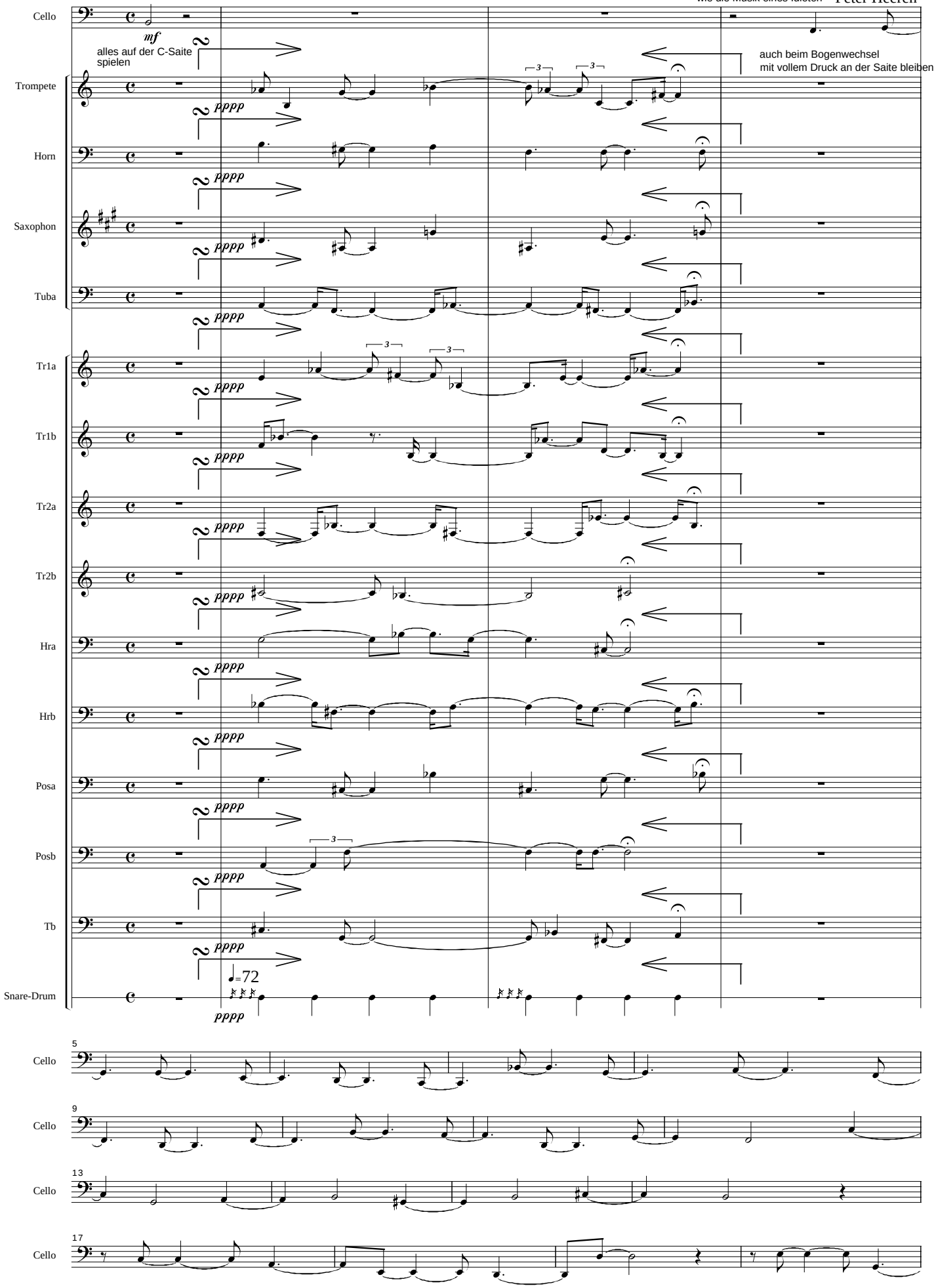

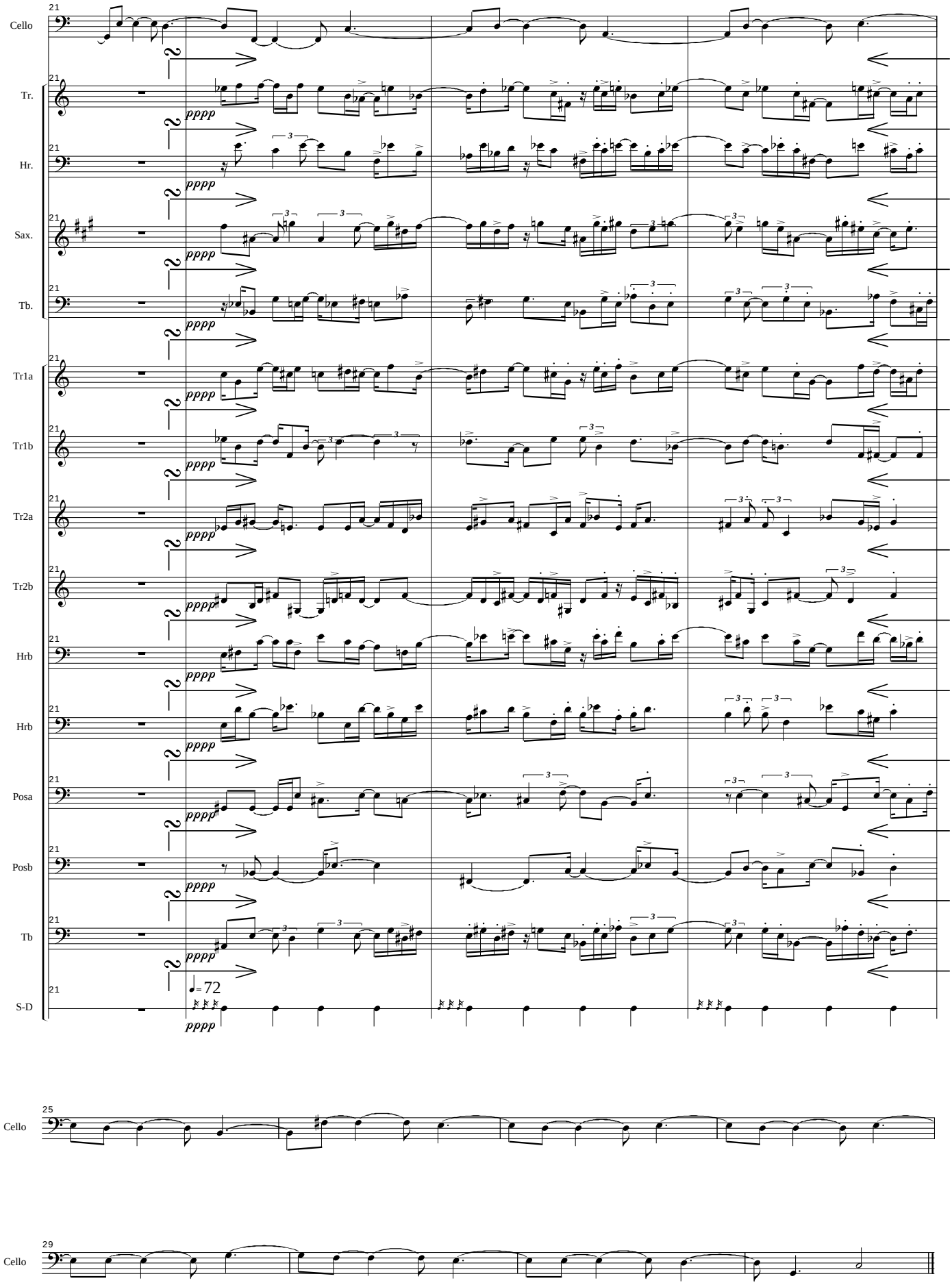
Cello
Tr.
Hr.
Sax.
Tb.
Tr1a
Tr1b
Tr2a
Tr2b
Hrb
Hrb
Posa
Posb
Tb
S-D
pppp
♩= 72
Cello
Cello