

Viola

# VIA CRUXIS

Peter Heeren

**Andante**

*mp*

5

*non legato*

10

14

18

22 *non legato*

25

3

29

34

*etwas hervor!*

38

*tr<sup>4</sup>*

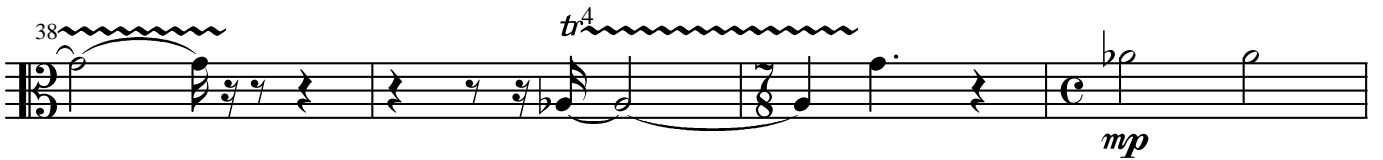

42

46

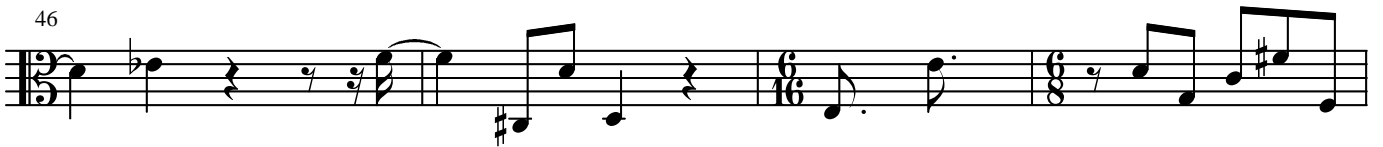

50

*non legato*

53

*non legato*

56

59

63

67

70
